MY MOM TOLD ME THAT...

MAGIC IS ABOUT THE THINGS YOU WANT TO ACHIEVE.

AND ABOUT
YOUR WILL,

A WILL
SO STRONG,
THAT IT BECOMES
ACTIONS BEYOND
THE POSSIBILITIES
OF YOUR BODY
ALONE.

Crack

YOU NEED TO BE WILLING TO ACT UPON THOSE THINGS YOU WANT TO ACHIEVE,

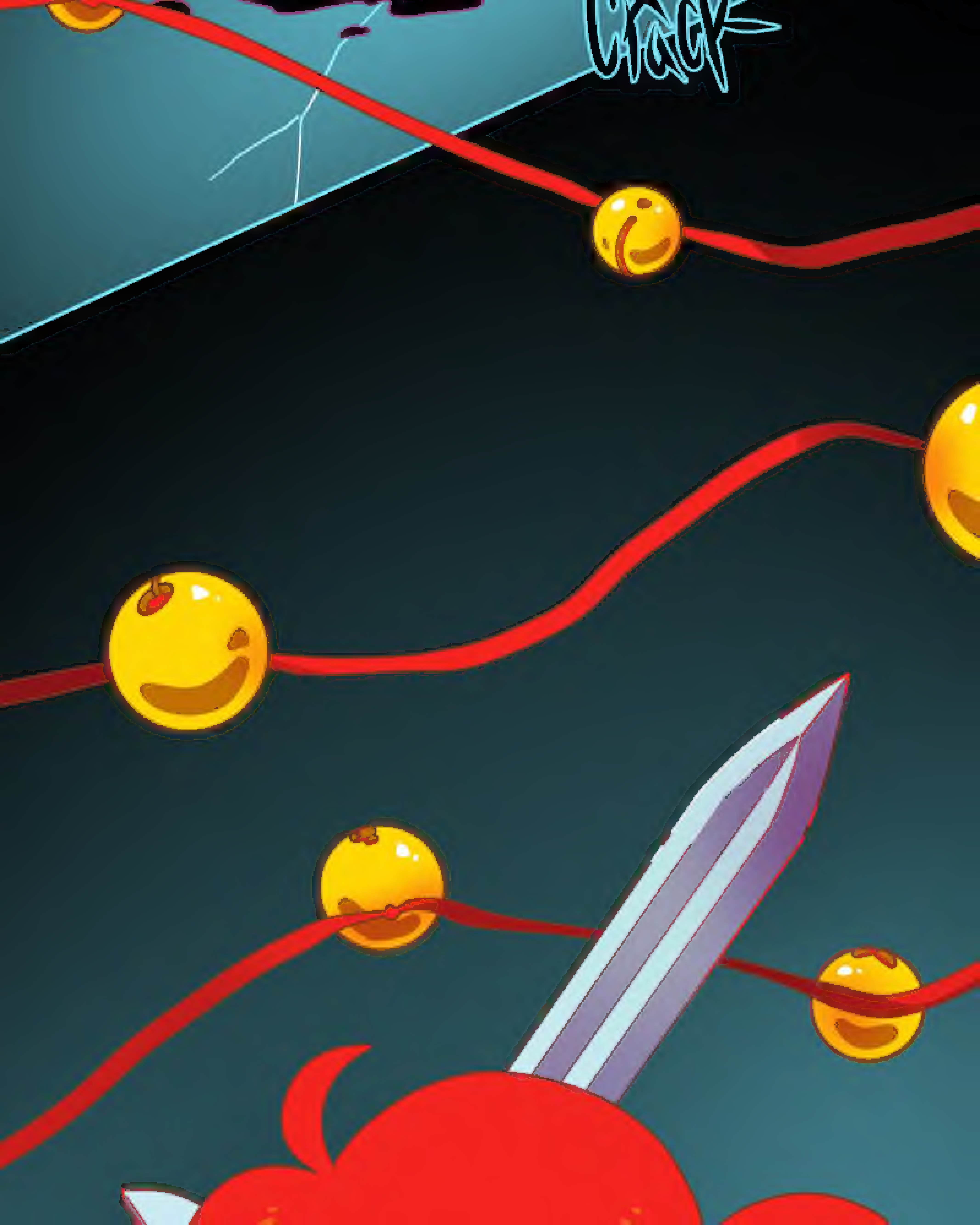
Crack

Crack

Crack

EVEN IF IT SEEMS IMPOSSIBLE,

Crack

Rowr!

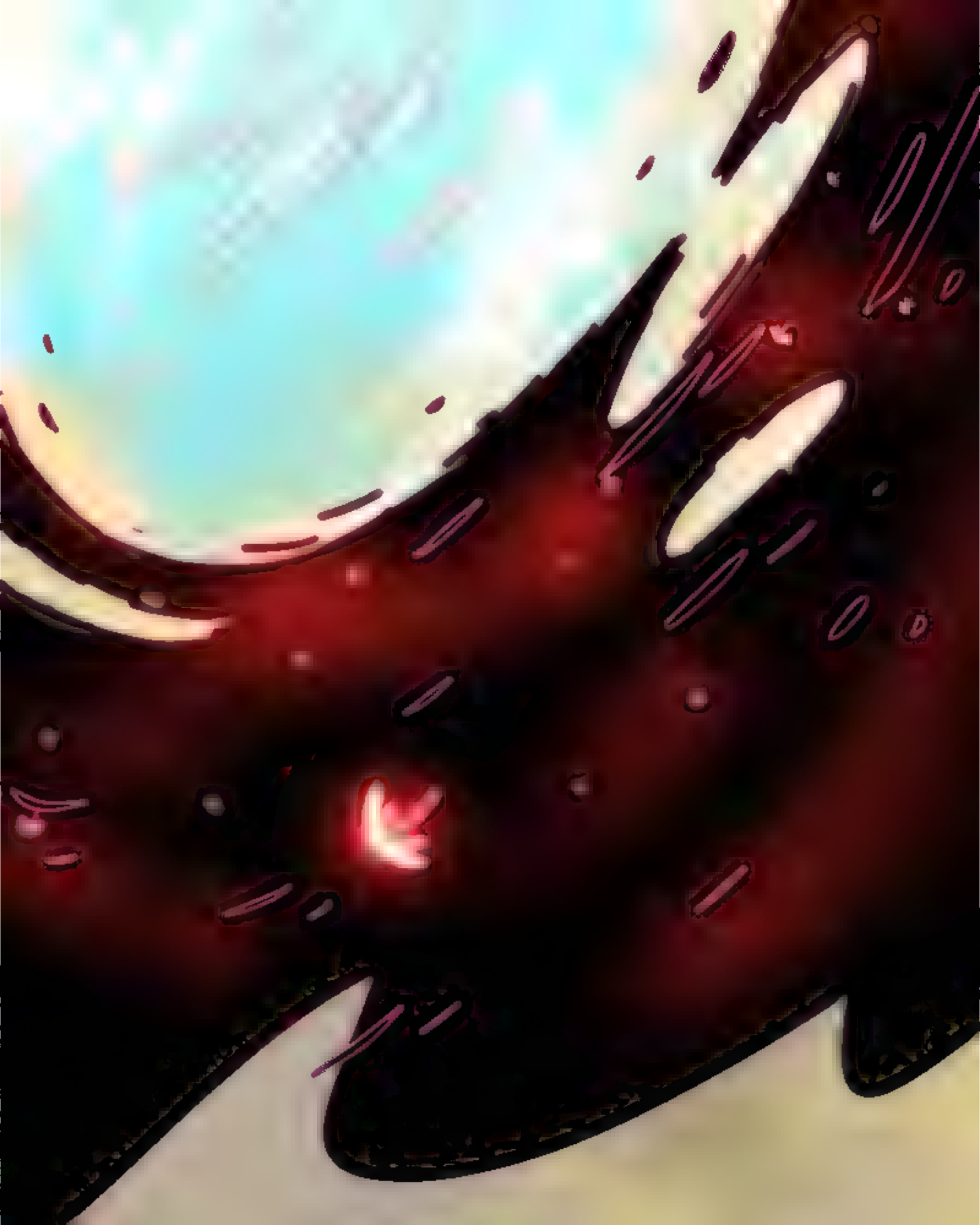

AND JUST LIKE
THAT YOU'LL BE
DOING MAGIC.

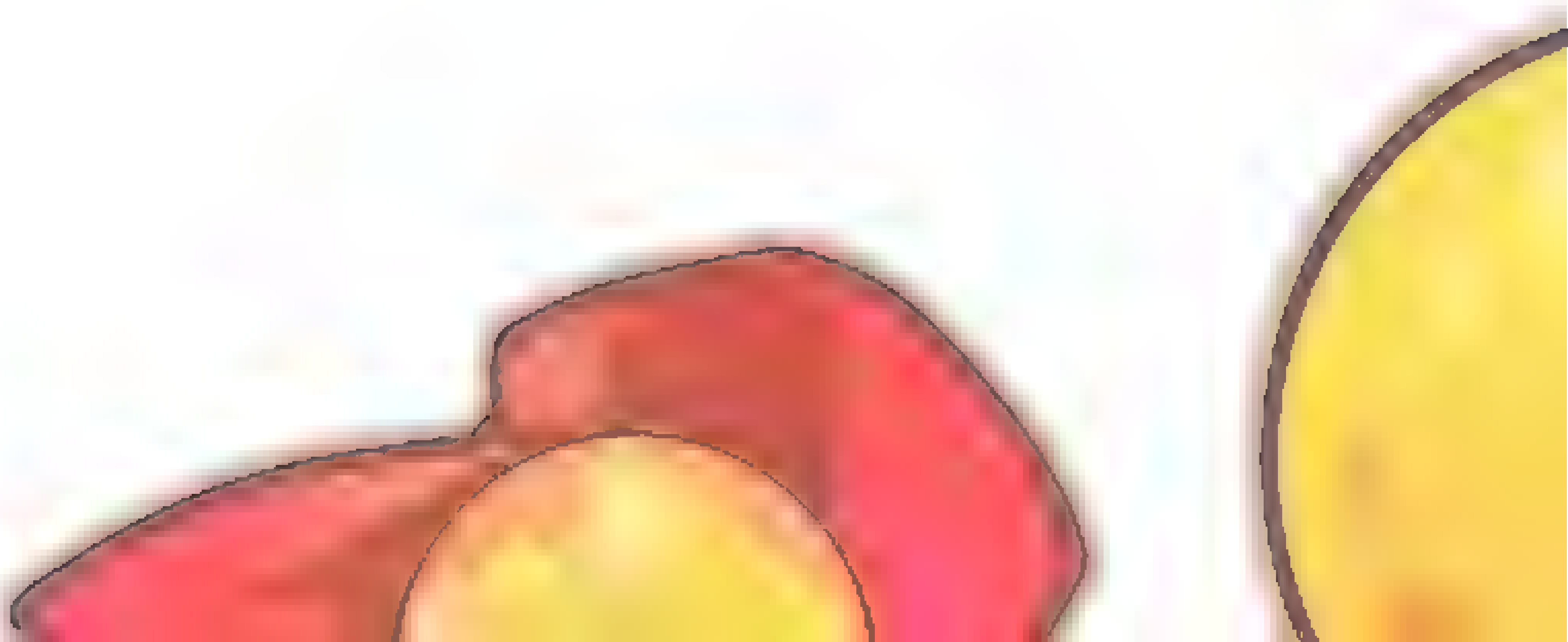

FOUR LEAF
CREATED BY LUMAGA
EDITED BY ARIA VILLAFRANCA

THAT WAS AWESOME...

IT'S RECOVERING.

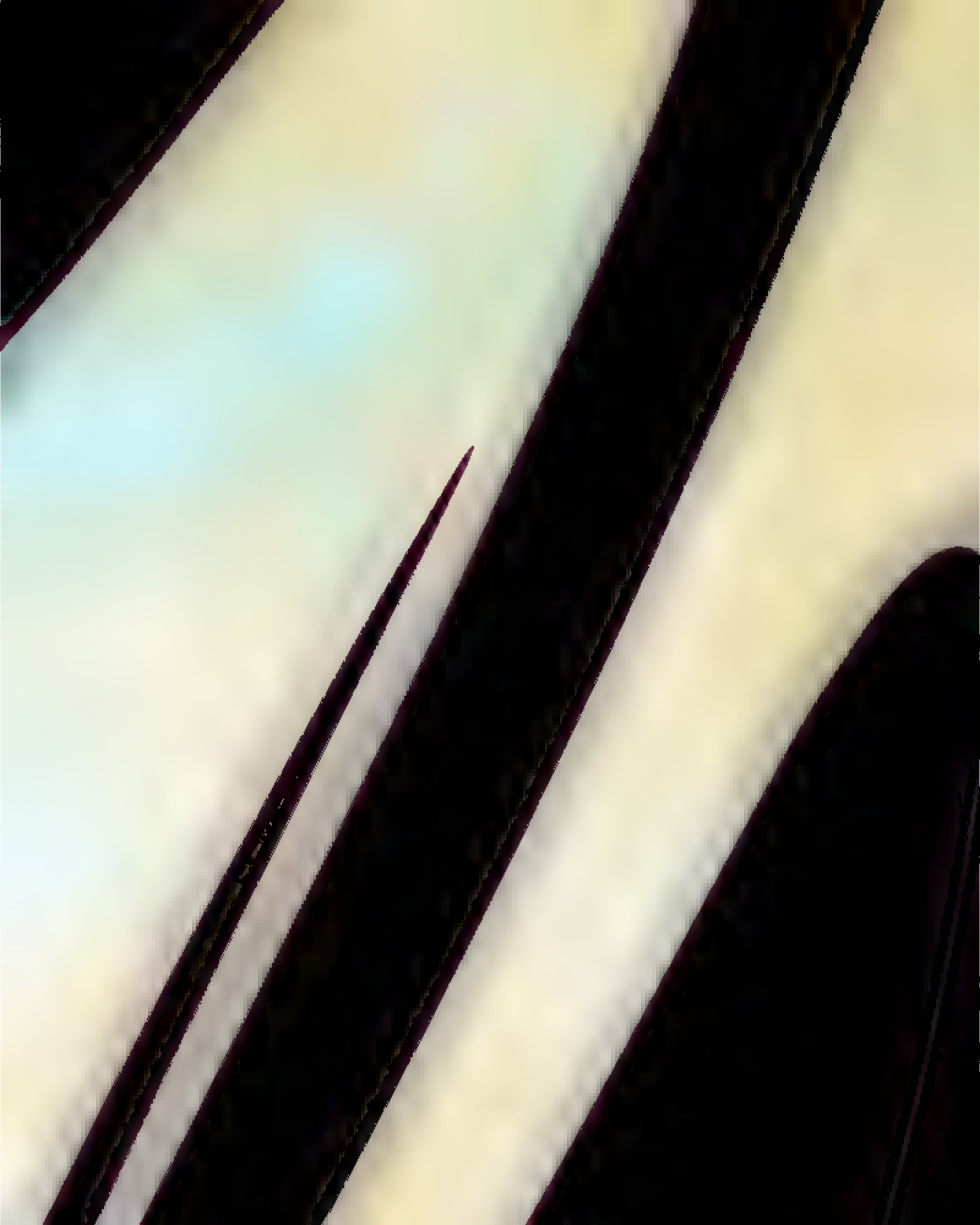

Hang!

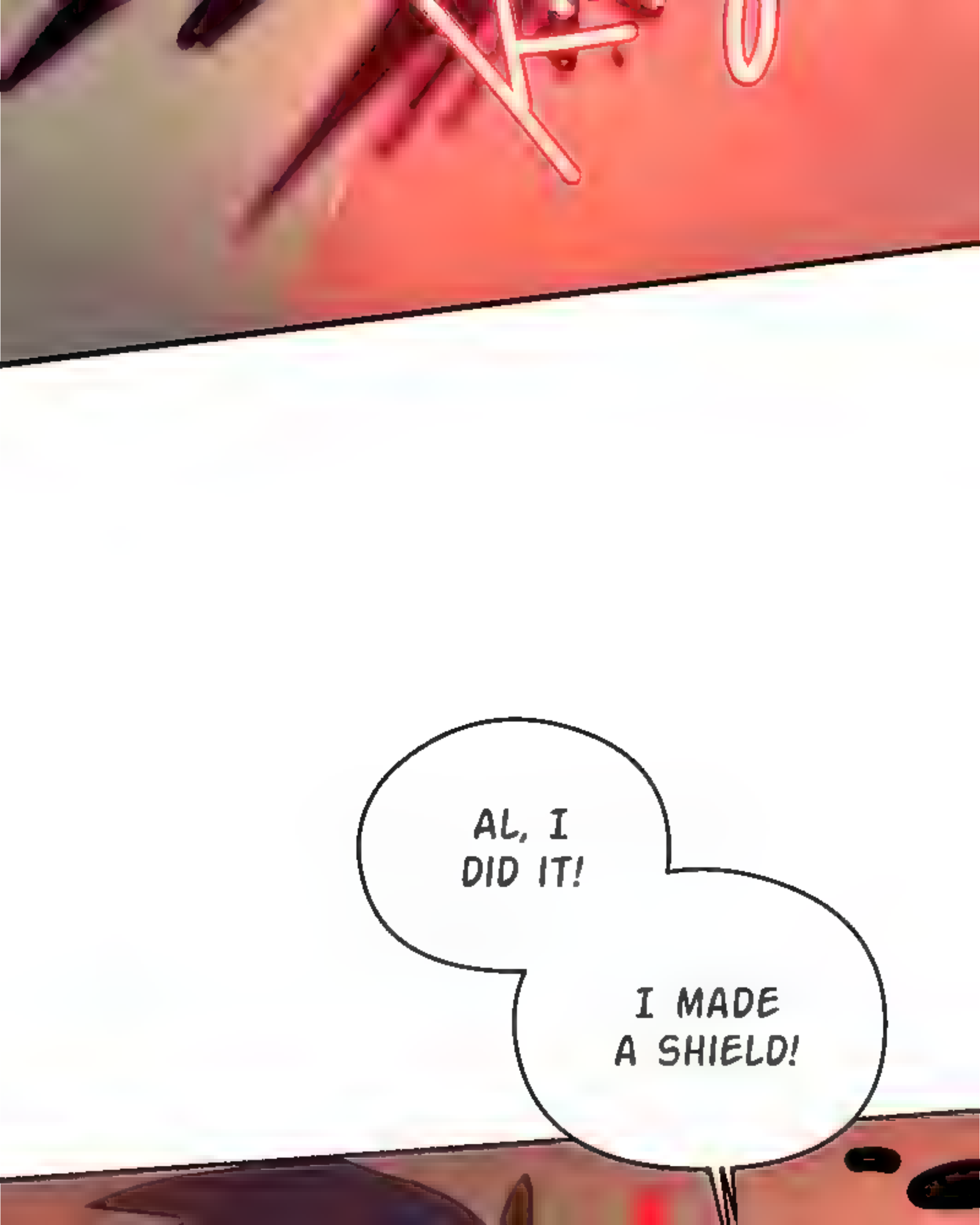
AL, I
DID IT!
I MADE
A SHIELD!

WATCH OUT!

Y-YOU JUST

TELEPORTED US?

I HAVE TO HIT IT AGAIN BEFORE IT REGENERATES ANY MORE.

WHAT!?

TcH

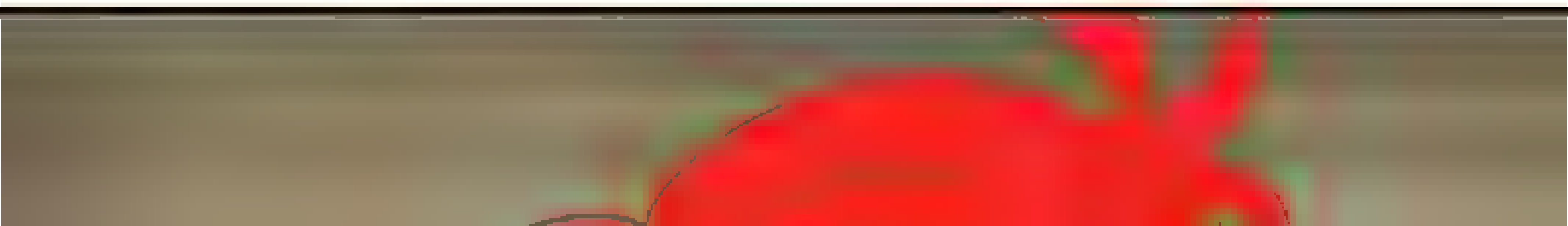

WOOSH!

CRACK

AGH!!

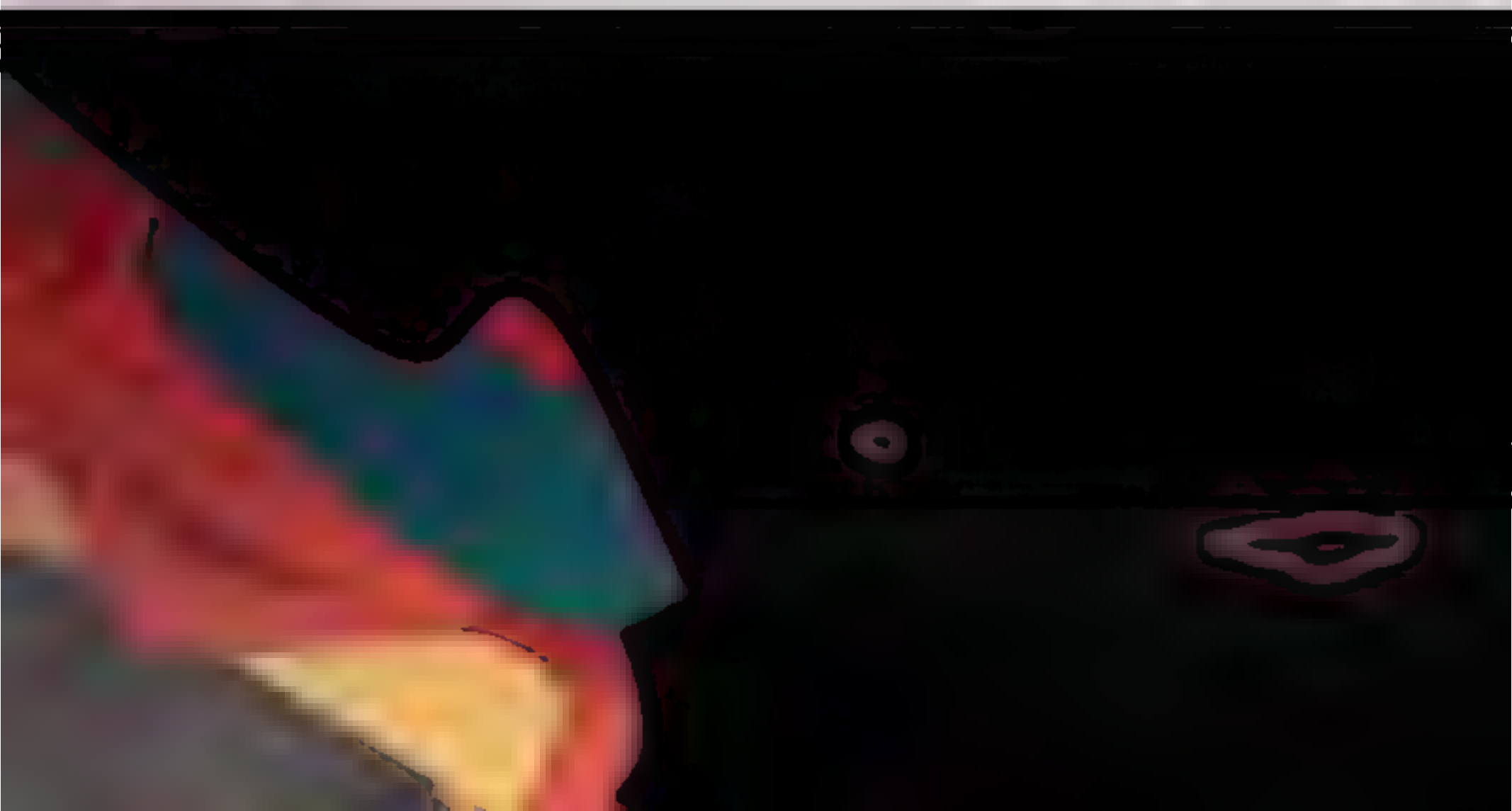

Whhhh!
Bush!

LUPE, THE DRAGONFLY!

IT FELL BEHIND YOU,
TO YOUR LEFT!

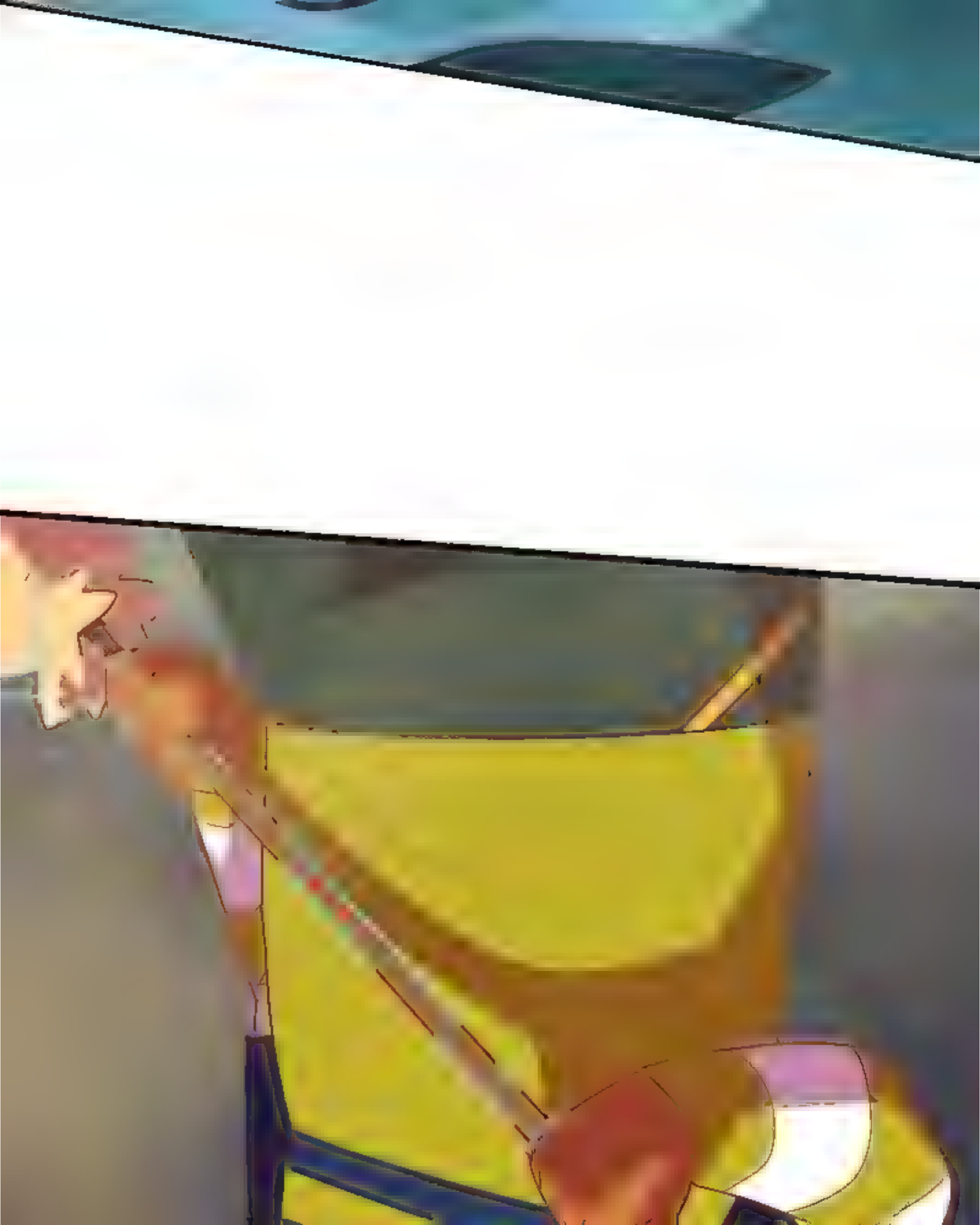

Pfft!

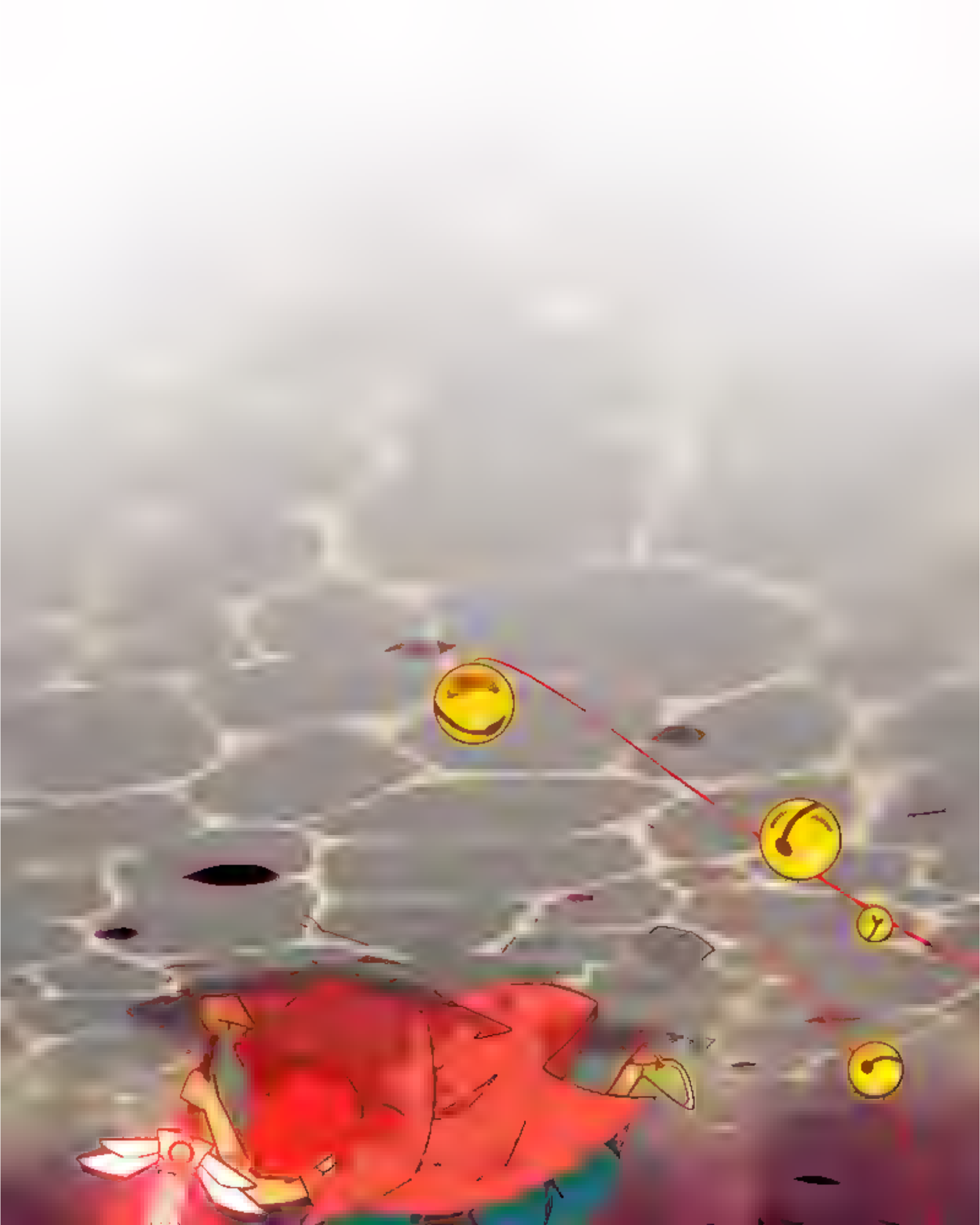

roar...

HUF

LET'S
GO.

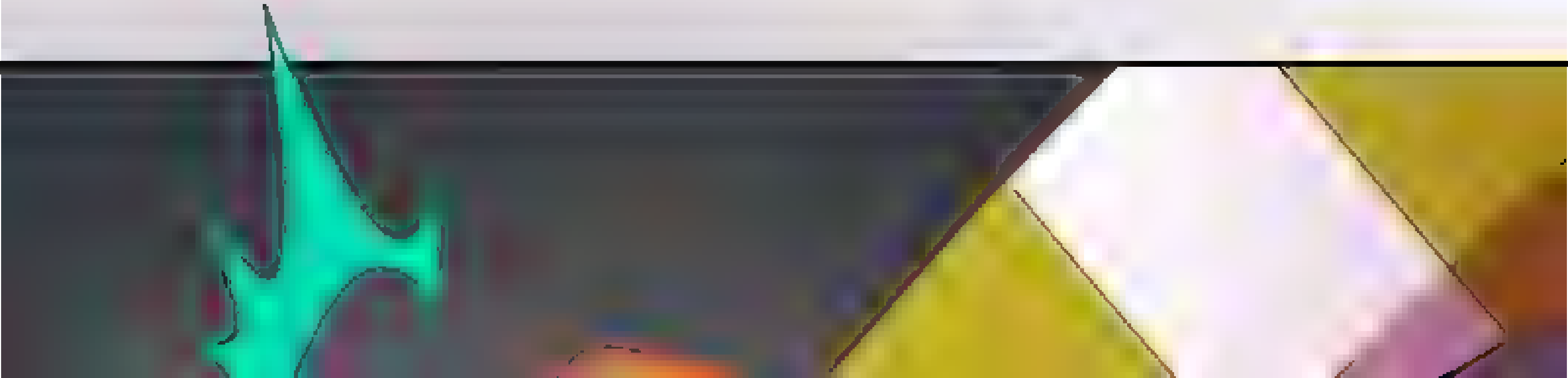

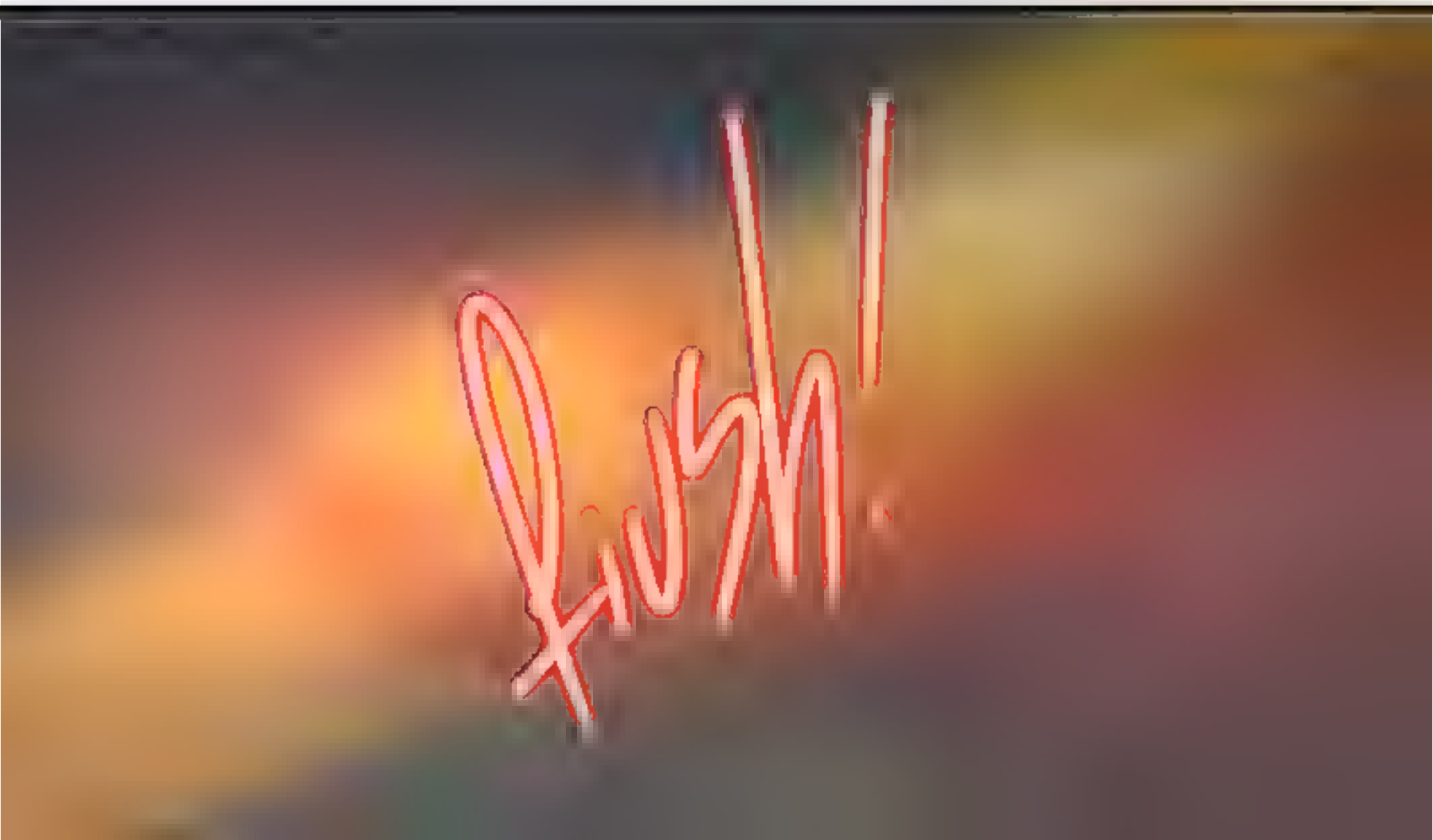
Rush!

IT KEEPS REGENERATING, WHAT AM I DOING WRONG?

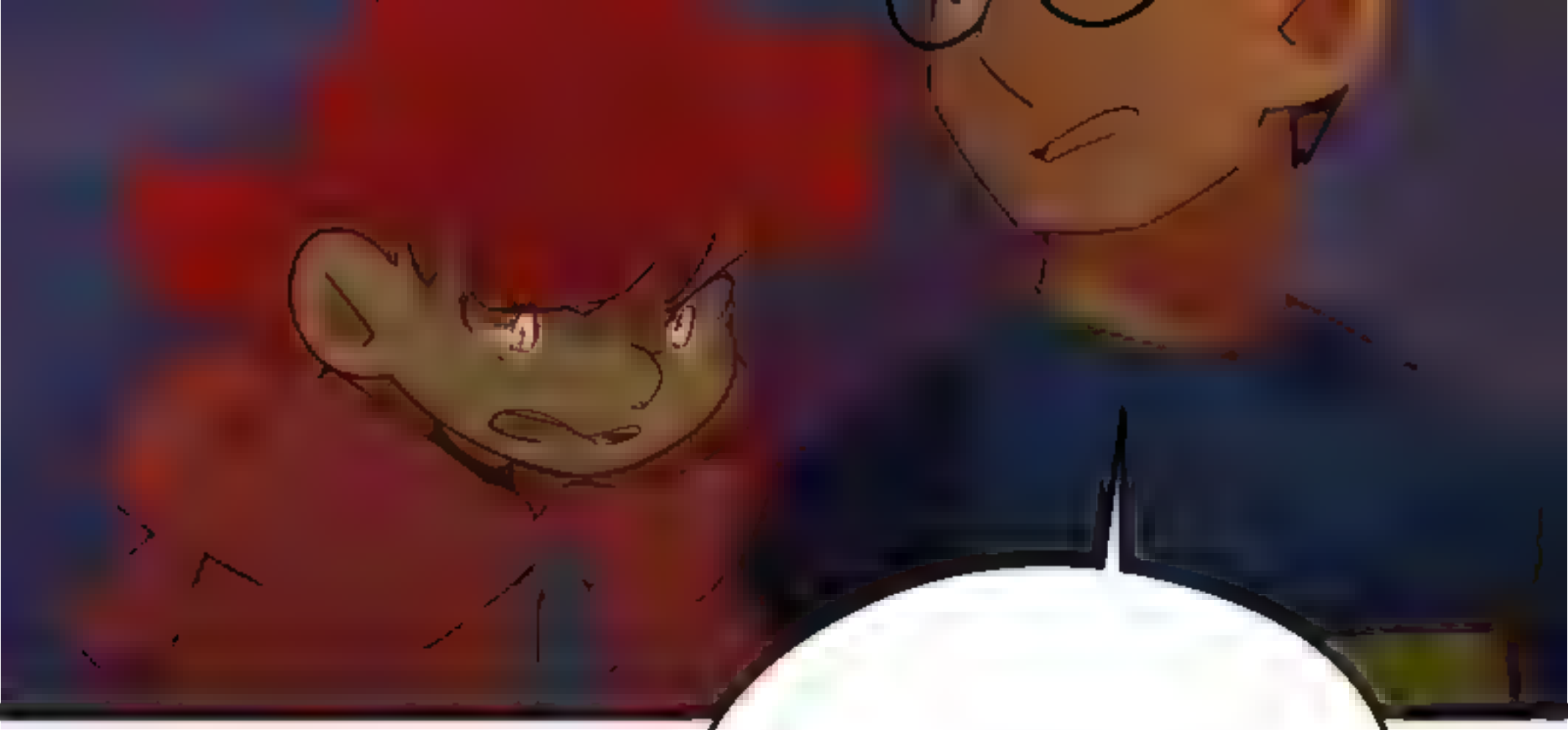

I THINK IT MIGHT JUST BE TOO STRONG.

YOU NEED TO GO FIND THE RED HOODS!

THEY MUST BE SOMEWHERE CLOSE BY, THEY WERE HERE WHEN ALL OF THIS STARTED.

THE RED HOODS!?

ARE YOU SURE?

YES!

WE NEED THEM!

WE NEED CARLA!

FLATS ASSISTANT: HITO

HITOKIRIM.ARTSTATION

BOOK 1 PREORDER NOW LIVE

NOW LIVE.

DETAILS ON MY CREATOR PROFILE.